Nachkommen von Anton Lanczak

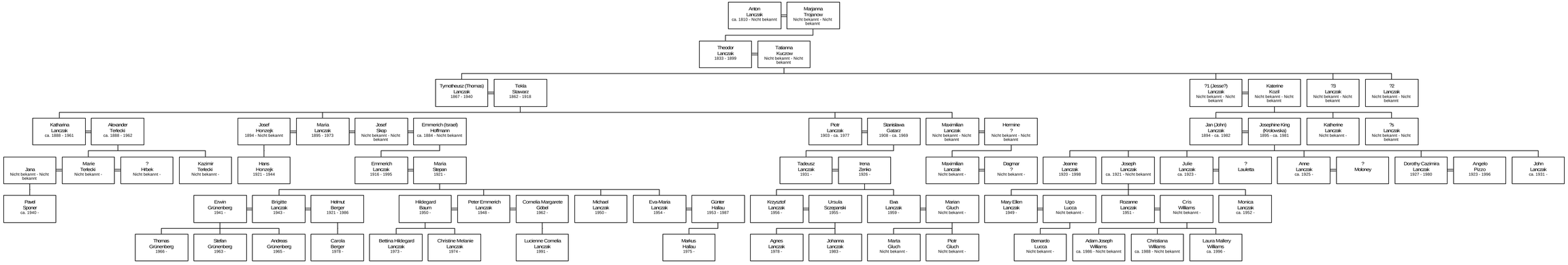

Stand 22.06.1997